



The Builder

Spring
2023

Thank You to Our Donors and Volunteers





2022 Habitat Families

Renita Jackson

A Very Very Very Fine House

Renita emanates joy with a huge smile and gracious attitude. She was born and raised in the Hill City. She has worked full-time at Westminster Canterbury for twenty years. Renita knows how unstable housing in Lynchburg is. Twice in recent years, the houses that she was renting were sold, and she was forced to relocate. Her last apartment was a one-bedroom basement apartment because that was all she could afford. But thanks to our supporters, she is now a self-reliant owner of a quality home.

Sponsored by Zeb and Janet Gray.

Additional funding from Pacific Life Foundation

Beatrice Payne

Bea's Build

Beatrice applied for a Habitat home so she could care for her mother, Berta, who is 80 years old. She lived in a small house in Rustburg that does not have central air or running water. She also needs a cane for assistance. With the support of our volunteers and donors, Beatrice is now able to care for her mother in a home made to fit their needs.

Sponsored by a caring family. Additional funding from Wells Fargo and Walmart Community Foundation



The Knight Family

LU House #4

Quashon, Courtney, and their four children are excited to build a home they can afford. Last November, the Habitat Road Trip Crazies, directed by Tom Gerdy, led a Blitz Build to get their home started, and now it is nearly done. Stay connected to our social media and emails for when we announce their home dedication date.

Sponsored by the Liberty University Habitat Club.

Additional funding from Centra and Greater Lynchburg Community Foundation

Thank you, Grantors!

As the cost of building homes continues to climb, we rely on the generosity of grantors and donors to fill the funding gaps it creates. Above, you can see several of these listed as additional funding providers for the 2022 Habitat Families. Already for 2023, Genworth has committed to help fund a home for Habitat families, and Centra has also committed to doing likewise, in addition to the funding they provided for the Knight's home. Thank you, grantors - you are helping to build a stronger community.



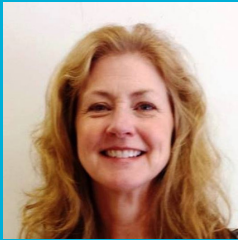

The Who, What, and Why of Habitat

Donna Vincent, Executive Director

Why? This is the most important question in business and nonprofit arenas to gain investors or supporters. We remind you in every communication that the lack of affordable housing for families in Lynchburg puts those families at risk for numerous negative outcomes. Thousands of local families with low to moderate income need better housing that is structurally safe, without mold, leaks, and other hazards; has working appliances and a heat source; is in a safe neighborhood; and, is affordable. Affordable means they have enough income after paying for shelter to afford medicine and doctor visits, healthy food, clothing, and school supplies, plus reliable childcare and transportation.

What? Another question that can affect the agency's sustainability. What impact are we making? Data confirms that safe, affordable homeownership leads to outcomes beyond the house: improved general health, respiratory health, mental health, and reduced risk of injury. Habitat homeownership allows greater economic stability, better work performance with fewer absences, higher test scores, and higher high school graduation and college attendance rates. It also increases the likelihood of social and civic engagement. GLHFH has created homes with 312 families thus far, with five more waiting for their opportunity.

Who? Who will enable the ministry's work with their time, talent, and treasure? The longstanding success of Habitat for Humanity is rooted in volunteerism and generosity. No affiliate in the federation can exist without volunteers and donors. This issue of The Builder is focused on the WHO'S WHO of Greater Lynchburg Habitat for Humanity, those who care deeply about "WHY". Without you, there is no WHAT, or WHERE, or WHEN.

Our Greatest Need in 2023: Regular Crew Volunteers

The Regular Construction Crew forms the backbone of our volunteer base. While they only make up 3% of annual volunteers, they account for about 25% of the total volunteer service! To serve more local families in 2023, we need more crew members.

If you or someone you know wants to help local families build a future for themselves, and have free time on Wednesdays, Thursdays, or Saturdays, the Regular Crew may be a great place to impact our community! Most of the members are retired, with an average age of 70 years old, but we welcome people of all ages, skill levels, and backgrounds. The only thing volunteers need to bring is a passion for the mission.

The Crew has incredible camaraderie as they work together to serve others. It is also a great way to stay active, learn new skills, share knowledge, and simply enjoy the fresh air. For more information or to sign up, please contact Serrine Sorrell, Volunteer Coordinator, at volunteer@glhfh.org.



Thank you to our 2022 Volunteers

We are sincerely grateful to all of our volunteers. Their dedication and hard work are truly appreciated and have made a significant impact on the lives of the families we serve. We know that our mission to provide affordable housing would not be possible without the support of our volunteers. They give their time and skills to build and improve homes to help create stronger, more stable communities and to help families achieve the dream of homeownership.



Regular Crew Volunteers

Bob Bibee
Tim Coleman
Chuck Doremus
Betty Franklin
Carolyn Faubion
James Hammer
Kenneth Hill
Calvin Lipscomb
Richard Marot
Bentley Martin
Abby McCaleb
Gregory Pugh
Ed Shallock
Bill Stuart
Ron Timmons
Scot Wilson

ReStore Volunteers

Alan Detweiler
Sherry Miller
Bob Schomaker
Ron Schwedt
Paul Sykes

Volunteer Groups

Auto-Owners Insurance
BWX Technologies, Inc.
Central Virginia Community College
CloudFit Software
Flowserve
Framatome
FUGE Camp
Genworth
Habitat Road Trip Crazies
Liberty Christian Academy
LU Habitat for Humanity Chapter
LU Interior Design Association
LU MedServe
Pacific Life
St. Andrew Presbyterian Church
St. John's Episcopal Church
Thomas Road Baptist Church
U of L PA Medicine Students
U of L Intercollegiate Tennis Association
Vector Space
Wiley|Wilson

Board of Directors

Girardeau "DJ" Best
Wanda Carpenter
Peter Doyle, Treasurer
Rick Edwards
Mark Elliott
Ed Friar
Marsha Gaines, Secretary
Jonathan Harrington
Kensie Walker Johnson, Vice President
Victor Millner
Karen Nixon
Anthony Robinson
J. Michael Thomas
Seth Twery, President



2022 Donors

Thank you to everyone who supported our mission in 2022! Greater Lynchburg Habitat for Humanity relies on the generosity of donors to fund its mission of building affordable housing for families in need. Every donation, whether large or small, helps us to build stronger and more vibrant communities, by providing families with a quality place to call home.

Individuals

\$25,000+

Anonymous Donor
Dr. Thomas and Ellen Nygaard
Elbryne L. Radford Estate
Marc Schewel

\$5,001 - \$10,000

Patricia S. Holloran
Eileen Tuttle

\$1,001 - \$5,000

Joni Addington
Daniel Anglin
Cindy Barber
Hanna Burruss
Dr. Joseph Callicott Jr. and
Phyllis Callicott
Nancy Cameron
Amy and David Carrier
Tim and Sue Coleman
Constance W. Dahlberg
Mary East
Mark Elliott
John and Jill Fees
Anonymous Donor
Anonymous Donor
Larry and Sue Irvine
Kensie Johnson
Betsy and Hugh Jones III
Norah and William Jones
Ben and Kaye Moomaw
Anonymous Donor
Donna and John Vincent

\$501 - \$1,000

Nancy Barker
Drs. Robert and Teresa
Brennan
Michael Bryant
Michael and Wanda Carpenter
Brian and Linda Delano
Albert and Georgia Delbridge
Richard and Linda Edwards
Joseph E. Fike
Jean Fisher
Charles Fisher

Dr. Kiah T. and Jean Ford
Betty Jean Fry
Gregory and Leslie Graham
Robert and Sue Hahn
Rebecca Hawkins
Betty Hileman
Dr. Robert S. Lockridge Jr.
and Maureen Lockridge
Lynore Long
Carlyle Lundquist
Catherine and Mike Madden
Abby McCaleb
John McLaughlin
Anonymous Donor
Jane and Ed Parrish III
Krystin Proctor
Dr. James Redmond Jr. and
Dana Redmond
Sarah and Matt Shallock
J. Michael Thomas
Cary Turner Roberts
Seth and Ann Twery
Randal and Mary Vaughan
Rich and Charanne Wagner
Dr. Daryl and Wanda Yoder

\$251 - \$500

Anonymous Donor
George Beam
Dr. Robert Bowden Jr. and
Jane Bowden
Jeanne Burch
Kevin and Gayle Campbell
Gary and Judith Camper
Samuel and Nancy Cardwell
Bruce and Spas Christian
Steve and Connie Crank
Jesse C. Crumbley III
Dr. James Dunstan Jr.
Dr. H. C. and Margaret
Anne Eschenroeder
Anonymous Donor
Douglas Garcia
Zeb and Janet Gray
Thomas and Dorsie Hamlett
Henry and Noemi Lee
John Massung
Cynthia Matheson
Anonymous Donor

Donna Meeks
Manfred and Angela Mibus
Victor and Perry Millner
Judge Norman and
Barbara Moon
Rev. Robert and
Helen Beth Mooty
Barbara Morris
William F. Overacre
Honorable Mosby Perrow III
and Holly Perrow
Karen Pollock
Rick and Donna Read
Carole Royer
Dan and Stevie Savage
Rachel Shenigo
Michael and Shannon Valentine
Robert Whisnant
Joseph and Paula Wyatt

\$101 - \$250

Dr. Lewis and Judy Arthur
Cheryl Barauskas
Wilma and Clarence
Beebe Jr.
Anonymous Donor
Bonnie Benedict
William and Phillis Bennett
Peggy Berger
Carl Bond
Michele Bowen
Melanie and C.L. Christian III
Ellen and Art Costan
Warren and Shelby Crist
Amy and James Davis III
George and Rosemary Dawson
Arlene Domaleski
Georgellen and Eldon Easter
Rita and Ralph English Jr.
Laurel Foot
Marsha and David Gaines
Owen Guise
Mary and Earl Guthrow
Billy Haley
James Hammer
Michael and
Elizabeth Harrington
William and Elizabeth Hutter
Patricia Kegel

Douglas W. Kincaid Jr.
Betty Kirkpatrick
Cynthia Krah
Robert and Sarah Leslie
Ashley Machut
Ramadhan Haruna Makullah
Amy Marks
Clyde and Eleanor Marks
Ryan Mast
Brian and Amy McAvoy
James McCormack
Anonymous Donor
J. Robert and
Cathy Montgomery
Jane and Steven Nielsen
Mark and Susan Okkerse
Ed and Joan Orgera
Catherine Parrish
Dr. Larry Redmond
Dr. William Riley
Cindy Sanchez-Epps
Martha and Paul Seuffer
Jeff Smith and
Mary Janick-Smith
M. Katherine Stone
Marvin E. Tinsley
Joanne Todd
Dr. William Van Dyke Jr. and
Patricia Gleason
Walt and Linda Van Scooter
Kathryn and Steven Verber
Trent Warner
Earl Weaver
Carl and Pam Wilkins
Gene and Sandy Wolanski

\$1 - \$100

Anna Allsep
Maurice Anderson
Francis B. Avery Jr.
Kevin Barringer
TC and Judy Berryman
William and Margo Bethurem
Douglas and Patricia Bevington
Patricia M. Bower
Deborah Bowman
Steven Boyer
William and Norma Brown
Jeffrey and Karen Brown
Elizabeth Brunson

2022 Donors

Individuals

\$1-100

Parker Campanella
Richard and Susan Carleton
Thomas and Jeanne Cayton
Meredith Cheney
Geraldine W. Clark
Barbara M. Cofield
JoAnne Cole
Cynthia Coles
Eric Coles
Virginia Colpo
Dr. Robert and Lucy Cook
Stacy and Sherman Cravens
Michele Crawford
Menyhert and Katherine Csabi
Edgar and Doris Culverhouse
Martin Darby
Farley and Edgar Dawson III
Margaret C. Dillard
Glenn and Margaret Dillon
Michael J. Dix
Ronald Dixon
Laquena Eggleston
Linda Eubank
Mary L. Fairchild
Sherri Fleck
Charlynnne M. Flippin
Anonymous Donor
Gene and Susan Frantz
Mitchell and Patricia Garbee
Lynn and Gary Garner
Lisa George
Jane and Tom Gerdy
Jeannie Gerdy
Judy Gillum
Lynne Goodwin
Mary Ellen Gordon-Scudder
Diana Grissler
Eileen Habermas
Anonymous Donor
Kenneth Hill
Walker and Pat Hill
Elizabeth Hooss
Carl Howell
Marjorie Huiner
Richard and Nancy Hundstad
Anonymous Donor
Elizabeth Jarvis
Erica Johnson
C. Richard and Lois Judy
Dale and Shirley Keen
Katherine and Stanley Kominic
Spencer and Patricia Kooshian
William B. and Natalie Lamont
Anonymous Donor
Judy and Doug Lee

Stanley and Pamela Levinson
Renee Lin
Elizabeth and Lloyd Lipscomb III
Stanley C Mackzum Jr
Douglas and Holly Main
Debra Malone
Bentley and Dale Martin
Allen McCarthy Jr
Richard and Patricia Meyer
Christopher and Margaret
Millson-Martula
Julia Irene Newsome
Dr. Richard and Dorothy Niles
Anonymous Donor
Anne Peters
Gary A. Peters
Ellen and David Petty Jr.
Dr. Pat Pletke
Nicole Plucker
Dorla Powers
Cheryl Proffitt
John Pruitt
Tina and William Quillian III
George Ramsey Jr
Ronald and Sara Reed
Gorman and Debbie
Rosenberger
Rod Rowan
Nancy Russell
George Schieck
Stephen Scoles
James Shallock
Judianne Smith
James and Judith Smotrel
Sally Southall
Kathryn Sparhawk
Adam and Elise Spontarelli
Jeremiah Stevens
Mark and Donna Storm
John Strumpell
William Stuart II
Dr. Sandra Tall
Edward Tinsley
Lea and Brantley Townes
Paul and Tonda Ulmer
Gary and Kathy Urquhart
Sherry Venters
Mary Walthall
Phyllis Webb
Don and Linda Wechsler
Lisa White
Joan Burnham Williams
Autumn Williams
Barbara and James Williamson III
Beverly and William Wilson III
Rev. Robert and Martha Wilson
Gorham and Anne Wood

Foundations

\$25,000+

Centra Health, Inc.
Marc A. Schewel Charitable Lead
Annuity Trust

\$10,001 - \$25,000

Genworth Foundation
Greater Lynchburg Community
Foundation

\$5,001 - \$10,000

Christian Church Foundation
Easley Foundation
Pacific Life Foundation
Wells Fargo Foundation

\$1,001 - \$5,000

Henrietta and Paul Munro Fund
The Harry D. Forsyth Foundation
The Pilgrim Charitable Fund
Tr John C. Echols Memorial Fund
Vaden Charitable Fund
Walmart Community Foundation
Watt Foster Family Foundation

\$501 - \$1,000

KVA Foundation
Merryman Charitable Foundation
Ray-Griffin Foundation
Zippel Family Fund

\$100 - \$500

Baird Foundation
BB&T Fund
English Foundation
Wyatt Family Trust

Churches

\$1,001 - \$5,000

Bethany United Methodist Church

\$501 - \$1,000

Peakland Baptist Church
Quaker Memorial Presbyterian Church
St. Andrew Presbyterian Church

\$100 - \$500

Centenary United Methodist Church
Chestnut Hill United Methodist Church
Heritage United Methodist Church

Companies

\$5,001 - \$10,000

Sodexo, Inc.

\$1,001 - \$5,000

Ampco-Pittsburgh Charitable
(Aerofin)
Automated Conveyor Systems
Auto-Owners Insurance
Dodson Pest Control
First Watch
John Stewart Walker Inc.

\$501 - \$1,000

Coleman-Adams
Construction, Inc.
Edward J. Friar Builder, Inc.
Schomaker Family LLC

\$100 - \$500

Freedom Heating and Air
Gerdy Construction Co., Inc.
Mountain City Realty
N.B. Handy Co.
Td Ameritrade Clearing

Schools and Organizations

\$1,001 - \$5,000

Virginia Episcopal School

\$251 - \$500

30 for Change
Liberty University
Virginia Council of
Nurse Practitioners

\$50 - \$250

Chapter AD PEO
Forest Hill Ruritan Club
Our Lady of Peace Circle

2022 Tribute Gifts

In Honor of all of our volunteers!

- Gene and Susan Frantz

In Honor of Barbara Murrell

- Bruce and Spas Christian

In Honor of Bette & Bob Bibee

- Steve and Connie Crank
- Jeannie Gerdy
- Tom and Jane Gerdy
- Bill and Natalie Lamont

In Honor of Dr. Bill and Mary Jane Hobbs

- Dr. Lewis and Judy Arthur

In Honor of Bill Stuart

- Constance Dahlberg
- Elizabeth Hooss

In Honor of Chris and Judy Taylor

- Stacy and Sherman Cravens

In Honor of Chuck & Kenna Doremus

- Steve and Connie Crank
- Tom and Jane Gerdy

In Honor of Darren Long

- Lynore Long

In Honor of Donna Vincent

- Dorla Powers

In Honor of Ed and Cherie Shallock

- James Shallock
- Sarah & Matt Shallock

In Honor of Ed and Jane Parrish

- Catherine Parrish
- Ronald and Sara Reed
- Sally Southall

In Honor of Eddie & Will Grubbs

- William and Norma Brown

In Honor of George and Rosemary Dawson

- Tom and Jane Gerdy

In Honor of John Guenther

- John Pruitt

In Honor of Kathy and Ed Thomas

- Joan Burnham Williams

In Honor of Kensie Johnson

- Douglas Kincaid Jr.

In Honor of Langhorne McCarthy

- Dr. Robert Bowden Jr.
and Jane Bowden

In Honor of Lee & Norma Pletke

- Douglas and Holly Main
- Dr. Pat Pletke

In Honor of Matt Legner and Christiana Shields

- Ed and Jane Parrish

In Honor of Philp and Julia Baker

- Patricia Kegel

In Honor of Rachel Shenigo

- Amy Marks

In Honor of Rick Edwards

- Ellen and David Petty Jr.

In Honor of Sarah Jane Henderson

- Cynthia Coles

In Memory of Arthur Gebhardt

- Dr. William Van Dyke and Patricia Gleason

In Memory of Brumfield Reid

- Anonymous Donor

In Memory of Cary Hutter

- William and Elizabeth Hutter

In Memory of Daniel A. Jackson

- Anonymous Donor

In Memory of Daniel J. Anglin

- Anonymous Donor

In Memory of Harriet Ramsey

- George Ramsey Jr.

In Memory of James Hileman

- Betty Hileman

In Memory of John E. Matheson Jr.

- G. Edgar Dawson

In Memory of John Flippin

- Charlynn M. Flippin

In Memory of Michael Speidell

- Debra Malone

In Memory of Norman Hopper

- Sandra Tall

In Memory of O. Murry Unruh

- Kathryn and Steven Verber

In Memory of Pat Doyle

- Dr. Robert and Lucy Cook

In Memory of Chris Irvine

- Anne Peters
- Billy Haley
- Carlyle Lundquist
- David Neidlinger
- Donna and John Vincent
- Donna Meeks
- E. Ralph English Jr.
- English Foundation
- Feese Family LLC
- James Hammer
- Judianne Smith
- Katy Packett
- Kenneth Hill
- Kenzie Roberge
- Larry and Sue Irvine
- Lisa White
- Martin Darby
- Meredith Cheney
- Phyllis Webb
- Renee Lin
- Richard and Sharon Schemmel
- Rod Rowan
- Spencer and Patricia Kooshian
- Thomas and Jeanne Cayton





We are excited to announce a new community partnership with Vector Space! Built with Purpose (BWP) furniture is a program where scrap lumber from our home construction is used to build furniture that is sold at the ReStore. This keeps lumber from landfills and provides more funding to the Homeownership program.

Vector Space has volunteered their expertise to build the BWP furniture and will use it as an opportunity to teach woodworking and craftsmanship to high school students from Empowerment Academy!

Thank you, Vector Space - You are helping our families, our community's youth, and our environment!



Built With Purpose

BWP

Bought With Purpose



Greater Lynchburg
Habitat
for Humanity®

Thank you to all our
Donors and Volunteers!